

Copying boring bars

starting from 12 mm working diameter



93° / 107°30' approach angle, 55° corner angle

Shank round version

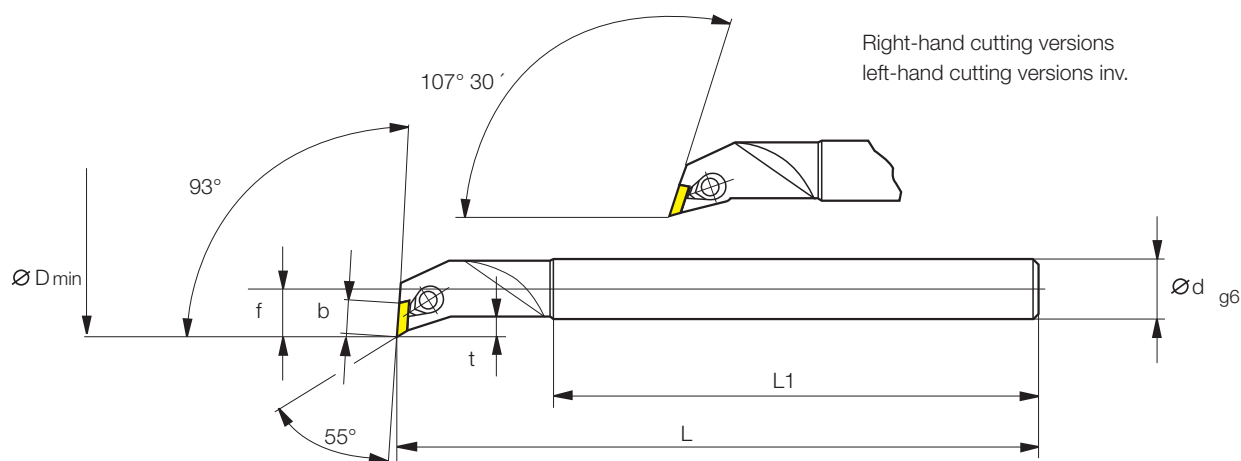

Part nr. 20036										
Code	Drawing nr.		Ø D	Ø d	f	b	t	L ₁	L	Inserts*
93° approach angle										
12,000	H 5506-1000 0793 R	●	12	10	7.00	6.80	2.5	75	100	W 5506-... L
16,000	H 5506-1200 0993 R	●	16	12	9.50	6.80	4	95	125	
20,500	H 5506-1600 1293 R	●	20.5	16	12.50	6.80	5	110	150	
107°30' Einstellwinkel										
12,001	H 5506-1000 0707 R	●	12	10	7.00	6.80	2.5	75	100	
16,001	H 5506-1200 0907 R	●	16	12	9.50	6.80	4	95	125	
20,501	H 5506-1600 1207 R	●	20.5	16	12.50	6.80	5	110	150	
Part nr. 20037										
Code	Drawing nr.		Ø D	Ø d	f	b	t	L ₁	L	Inserts*
93° approach angle										
12,000	H 5506-1000 0793 L	●	12	10	7.00	6.80	2.5	75	100	W 5506-... R
16,000	H 5506-1200 0993 L	●	16	12	9.50	6.80	4	95	125	
20,500	H 5506-1600 1293 L	●	20.5	16	12.50	6.80	5	110	150	
107°30' approach angle										
12,001	H 5506-1000 0707 L	●	12	10	7.00	6.80	2.5	75	100	
16,001	H 5506-1200 0907 L	●	16	12	9.50	6.80	4	95	125	
20,501	H 5506-1600 1207 L	●	20.5	16	12.50	6.80	5	110	150	

*Please note: Left-hand boring bars have to be fitted with right-hand inserts and right-hand boring bars with left-hand inserts!

● ex stock

Ordering example: 1 piece H 5506-1000 0793 R = Ordering number: 20036 12,000

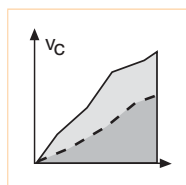

Application recommendations page 126



Form „Request for customer specific tools“ page 130



Shank round version 5506-...